

TRIPLE-A KINDERPLAY

2012-2013 REGISTRATION

PLEASE PRINT CLEARLY

Name _____

Date of Birth _____ Age _____ Gender _____ Date _____

Address _____

City _____ State _____ Zip _____

Phone (Home) _____ (Cell) _____

School _____

*E-mail Address (Required) _____

Parent's Name _____

Parent's Signature _____

TRIPLE-A KINDERPLAY

Sponsored by the Evesham Township Department of Recreation, and now in its third year, the 2012-2013 Triple-A KinderPlay program was created to provide educational enhancement for working parents of Marlton students attending afternoon kindergarten. An information packet will be emailed after we have received your registration form. Please mail Registration Form along with your **refundable \$20.00 REGISTRATION FEE** to:

Department of Recreation

984 Tuckerton Road, Marlton, New Jersey 08053

Please make checks payable to: **Township of Evesham**

For a receipt, please include a self-addressed stamped envelope

In-person registration available at the

Gibson House, 535 East Main Street between 8 a.m. and 4 p.m.

Registration deadline is August 1, 2012

Final enrollment packets and first payment due August 8, 2012

For more information, please call 856-985-9792, ext. 3

TRIPLE-A KINDERPLAY

ACADEMICS — ARTS — ATHLETICS

OPEN HOUSE

Thursday, February 23 — 7:00 p.m.

“BLUE BARN” RECREATION CENTER

1004 TUCKERTON ROAD

MEET OUR CERTIFIED TEACHERS

LEARN THE ADVANTAGES OF OUR PROGRAM

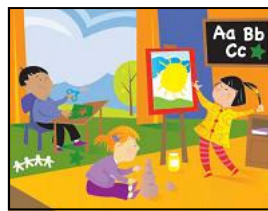

Heading into our third year, KinderPlay was designed to accommodate working parents who require morning educational enhancement for their afternoon kindergarten student. Our Mission is to provide a safe program that enriches a child's kindergarten education and offers a variety of opportunities to nurture their physical, emotional and social skills through free play.

THIS IS WHAT TRIPLE-A KINDERPLAY OFFERS:

- THREE CERTIFIED TEACHERS ON STAFF
- 10-TO-1 STUDENT TO TEACHER RATIO
- NO LOTTERY, NO LIMITS, NO ENROLLMENT RESTRICTIONS, REGISTER AND YOU ARE IN THE PROGRAM
- KINDERPLAY CONVENIENTLY STARTS AT 7:30 A.M. DAILY, WITH NO ADDITIONAL FEES FOR EARLY DROP OFF, WHILE ALLOWING FLEXIBILITY IN ARRIVAL TIME
- STUDENTS BENEFIT FROM FACILITIES AT THE MEMORIAL SPORTS COMPLEX AND RECREATION CENTER INCLUDING: THREE CLASSROOM AREAS, INDOOR COURTS, TURF FIELD, PLAYGROUND, AND OTHER ASSETS
- STUDENTS TRANSPORTED TO THEIR COMMUNITY HOME SCHOOL FOR AFTERNOON KINDERGARTEN
- STUDENTS BENEFIT FROM OUR AWARD-WINNING TRIPLE-A FORMAT OF ACADEMICS, ARTS AND ATHLETICS
- 5-DAY OPTION ONLY \$395 PER MONTH, WE ALSO OFFER A 3-DAY OPTION FOR ONLY \$250 PER MONTH
- EASY PAYMENTS SCHEDULES FIT INTO YOUR BUDGET
- REGISTRATION DEADLINE AUGUST 1, 2012

THE BEST KINDERGARTEN VALUE IN THE AREA

For more information, please call 856-985-9792 ext 3, or visit our Website at: www.evesham-nj.gov